

Oboe

# Street Echoes

for chamber orchestra

## 1. Piazza Navona, Rome

♩ = 180

Charlie Barber

7 **A** 7 **B** a 2

*pp*

18 *cresc.*

23 **C** *p*

28 **D** *cresc.* *f*

32

37 **E** *mf*

40 **F** 2 2

80 **K**

**3**

*f*

**L**

**7**

93 **M** **N** a 2

*pp*

103

*cresc.*

107 **O**

*p*

112 **P**

*cresc.* *f*

117 **Q**

*7*

128 **R** *mp* *mf* 1.

133 *ff* *mf* 2. **S** 2. 1.

139 *ff* a 2

144 **T** 3 *f* **U** 3 *f*

154 *mf* **V** 1.

159 *mf* **W** 3

167 *ff* *pp* **X** 2. 1.

174 *pp* *pp* 3 2 3

**2. Taksim Square, Istanbul****(3 + 2 + 2 + 3)**

♩ = 104

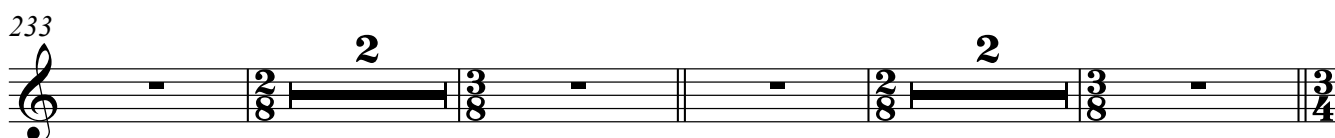
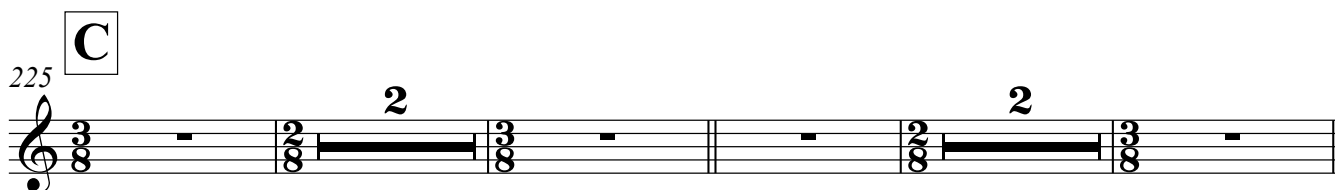
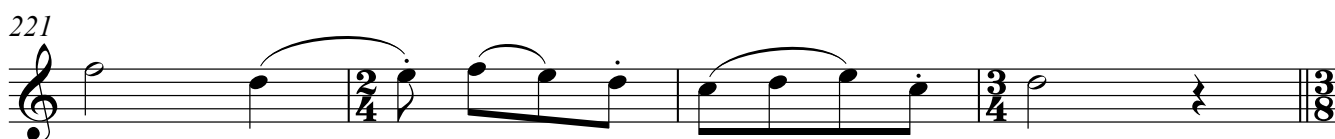
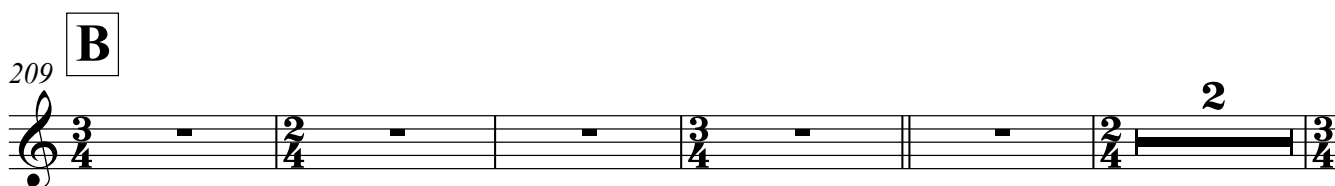
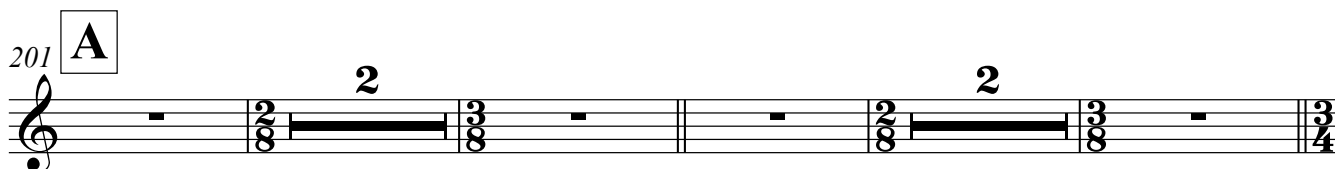
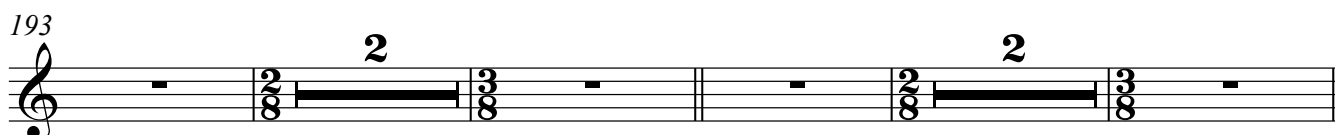
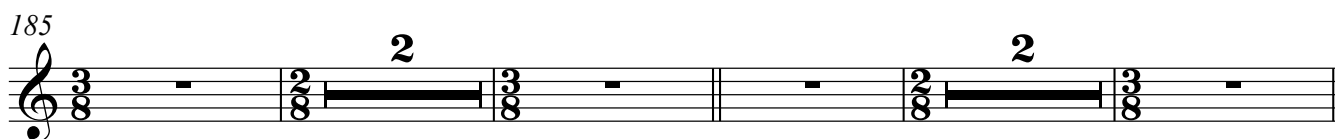

Charlie Barber - Street Echoes  
Oboe

241 **D**

248

253

257 **E**

265

273

281 **F**

289

Charlie Barber - Street Echoes  
Oboe

7

297 **G**

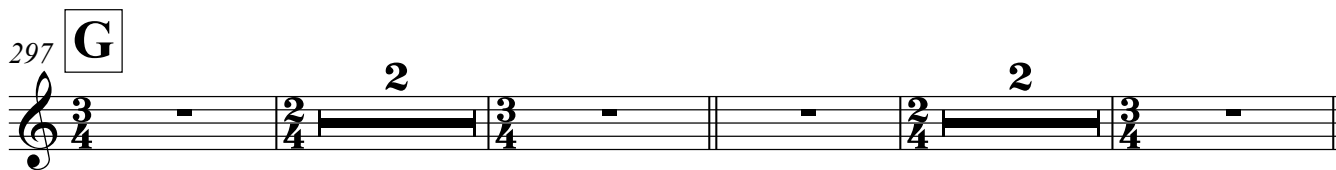

305 a 2  
*mf*

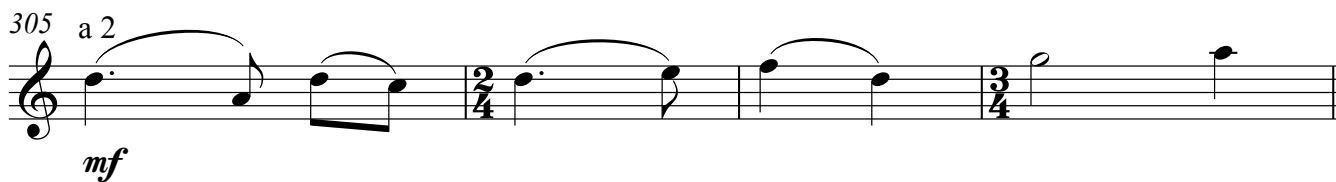

309

313 **H**

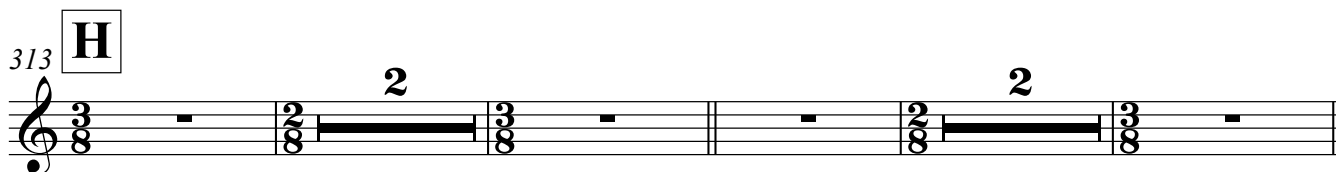

321

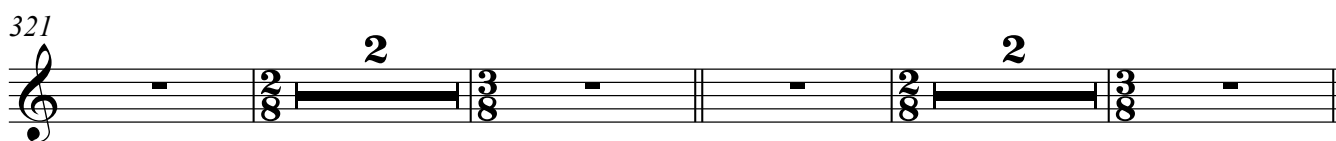

329 **I**

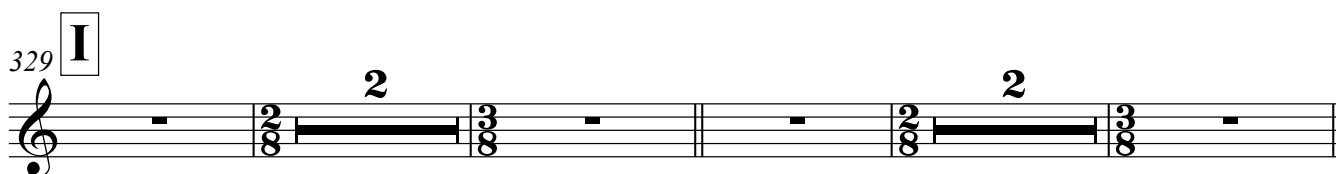

337 1.  
*p*

345 **J**  
*mp*

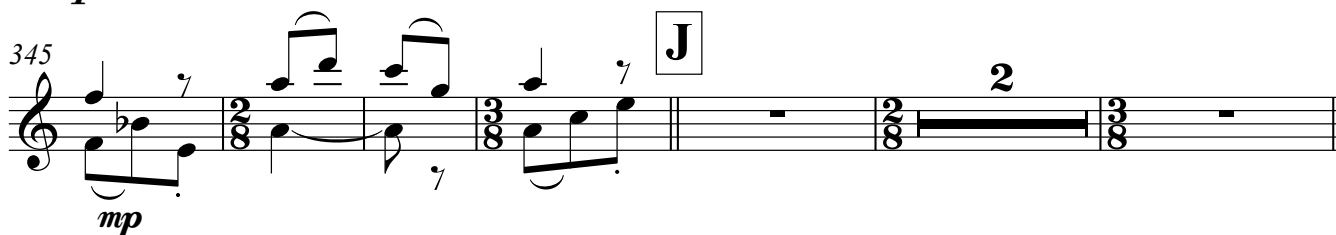

353

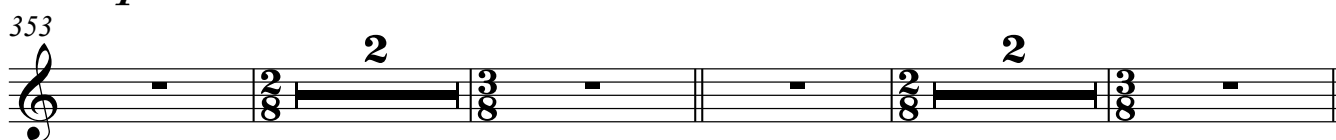

Charlie Barber - Street Echoes  
Oboe

361 **K** a 2 *cantabile e espress.*

368

374 *mf*

380 **L** a 2 *cantabile e espress.*

385 *f*

391 *f*

394

Charlie Barber - Street Echoes  
Oboe

9

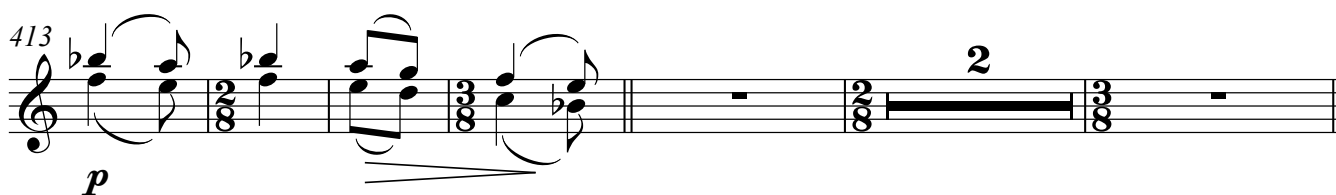
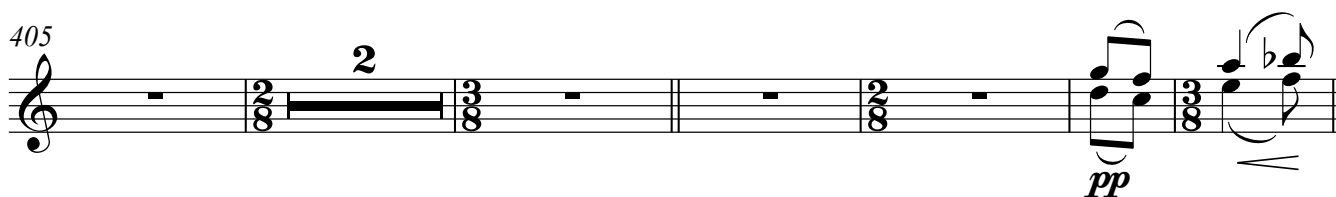
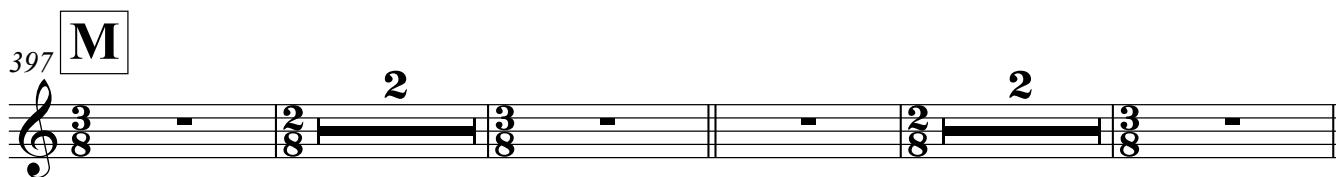

### 3. People's Square, Shanghai

$\text{♩} = 75$

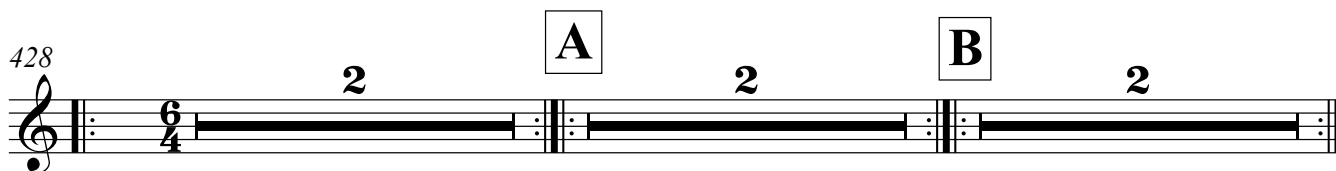

Charlie Barber - Street Echoes  
Oboe

**C**

434

*mf*

**D**

436

1.

2.

*mf*

**E**

438

*mf*

**F**

440

*mf*

**G**

442

*mf*

444

1.

2.

*mp*

**H**

446

*f*

Charlie Barber - Street Echoes  
Oboe

11

**I**

448

*p*

2

**J**

452

*mf*

*mp* *cresc.* *mf*

a 2

**K**

454

*f*

*mf* *cresc.* *f*

a 2

**L**

458

*f* *cresc.* *sf*

460

*mf* *cresc.* *f*

a 2

**M**

462

2

Charlie Barber - Street Echoes  
Oboe

464 **N**

*f* *cresc.* *ff*

466 **O** **P** **Q**

*f* *mf* *cresc.* *f*

472 **R** **S**

*fp* *f* *mf* *cresc.* *f*

476 **3** **a 2** **4**

*mf* *cresc.* *f*

484 **T**

*mf*

488 **U**

*f*

490 **V** **a 2**

*f* *cresc.*

492 *ff* *cresc.* *sff*